

# JS Jeevan Sawaro

**DELHI SPECIAL**  
Dwarka Edition

Vinod Kumar Gupta  
Jai Kumar Gupta



M.:9213140489



## Aqua Fresh R.O. System

**Authorised Dealer**

K-50, Raja Puri, Som Bazar Road, opp. Dwarka Sector -3,  
New Delhi-110059

**“Jeevan Sawaro Scholarship  
award, 2015 Registration  
Form inside”**



**BRIGHT FUTURE ACADEMY**

E-mail: brightfutureacademy8@gmail.com

**Deepak Kumar**  
9999-057-802  
8588-927-276

**xth Without  
Certificate  
admission**

**10वीं, 12वीं  
60 दिनों में पास करें!**

COACHING CLASSES FOR ALL LEVEL  
(I-XII Arts & Commerce)  
ADMISSION, COACHING, GUIDANCE

**जय गुरु देव**

Chandan Singh (Chairman)

N-9 Extn. Mohan Garden,  
Uttam Nagar, delhi-110059

24x7x365

011-64577270, 9871288729  
9899437767, 9717227749

**A ONE CAR DRIVERS**

Driver's Service Rates After 10:30pm. N.C. 50% Ext.

1 to 4 Hours	Rs.250/-	<b>Taxi Service</b>
1 to 5 Hours	Rs.300/-	
1 to 6 Hours	Rs.350/-	<b>Just Dial</b>
1 to 8 Hours	Rs.400/-	<b>Grace Period 10Minutes</b>
Above 8 Hours	Rs.50 Per Hour	
Out of station	Rs.700 + Food	

**Duty Cancelled Rs-100**

**Local Conveyance Extra**

**जय बाबा लक्ष्मण दास**  
9818821654  
9871558667  
9810327940

**BABA MOTER  
DRIVING TRAINING CENTER**

**Free Home  
Pick-up**

**कार चलाना सिखें**

Kakrola, Dwarka Mor, Near Gopal Dairy New Delhi-110059

No.1 Coaching Center For

M.:9582781818  
9717739151

**CTET**

**SUCCESS COACHING CENTER®**

Bank (P.O/Clerk)SSC. DELHI Police, DSSSB

Add. Opp. Metro Pillar No. 783, Near Dwarka Mor,  
Metro Station, N.D-59

E-mail:-kumarbighnesh20@gmail.com  
www.successcoachingcenter.com

web.: www.aonecardrives.in | email: aonecar321@gmail.com

011-65473111, 65473222

Adorn  
*The Event Group & Studio*

Extraordinary Events Delivered

*Your Budget... Our Concepts*

www.adorntheeventgroup.in | adorntheeventgroup@gmail.com  
Office Address : 1/35, Mall Road, Tilak Nagar, New Delhi-110018

Kautilya Kalyan ( Managing Director )  
Mob:- +91-9871708292  
E-mail:-kautilya4u@yahoo.co.in

Yashi Mittal (Event Planner)  
Mob:- +91-9555933222  
E-mail:-yashmittal2u@gmail.com

# KALRA PACKERS & MOVERS & Tempo Service (Regd.)

- Local Shifting
- Packing
- Moving



Reasonable  
Charge &  
Better Service

CAR TRANSPORTATION BY CAR CARRIER

Charges will be told after seeing goods

URGENT SHIFTING ALSO AVAILABLE

9810584326, 9213995592

B-122, S.P. Extn. Rajapuri, Opp. Sec-5, Dwarka, New Delhi,  
www.dwarkapackersandmovers.com

Trilok Udhwani

9811-527-527  
9711-527-527

## G.R.T. Electricals

IFB

LG

VOLTAS

Whirlpool

SAMSUNG

Godrej

BPL

VIDEOCON

Spl. in: All Kinds of  
Semi, Fully Automatic  
Indian & Imported  
Washing Machine  
Repairing Works



131, Double Storey, Harijan Colony, Tilak Nagar, New  
Delhi-18(Near Pocket-A, Vikas Puri Extension)

# LOSE/GAIN WEIGHT

Don't Wait !!

Good Health Starts  
with  
Cellular Nutrition!



Product result are not typical  
individual result may vary

Weight Management Shape up Keep Fit  
Nutritional Breakfast Skin Care/Hair Care  
Health Management Energy & Stamina Boostup

Weight Management is so Simple!

Are you satisfied with your health weight ?

Contact Your Health Coach

B. Singh # 9871114009

ONE CALL MAY CHANGE YOUR LIFE!

FREE HEALTH CHECKUP

राधे-राधे



राधे-राधे

## HARE KRISHNA STORE

B-11, Nawada Housing Complex, Vinod Thankur  
Dance Academy Wali

Building, Pillar No. 786, Near Fruit Market  
N. Delhi.- 110078

011- 64597492, 9910003802



नोट:- हमारे यहाँ पूजा-पाठ की सभी  
सामग्री उपलब्ध है।

Free Home Delivery Min. Order Rs. 1500/-

'T & C apply'



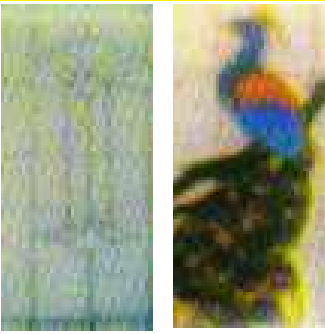

**Prabhakar Shukla**  
9312054293  
9210111055  
9250759813

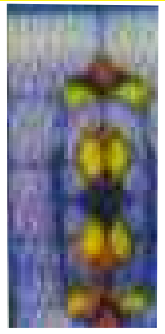

# Shukla Glass & Aluminium House

**Deals in:** All type of Glass, Plain, Figured, Coloured Glass, Granding, Babling, V. Groping, Tpucher Etching Glass and floor Strip & Aluminium Works Top etc. & All Fixing Arrangement

**Std. Size 6-12-18-24-30-36-48-60-72-84-96**

Main Road, Amberhai Village, Opposite, Pkt.-1, sec-19 Dwarka, New Delhi-110075



*This festive season  
gift your family advantage of  
preventive & intelligent  
**smart health checkup***

with Hepatitis-B Screening / HbA1c-Diabetes Scanning / RA-Factor Arthritis Scanning

Get **82** clinical tests  
worth ~~Rs. 5500~~ @ **Rs. 1599** only  
or

Get **85** clinical tests  
worth ~~Rs. 7000~~ @ **Rs. 1999** only

Now get **Vitamin D & Vitamin B-12 tests**  
worth ~~Rs. 2000~~ @ **Rs. 1000\***  
with health checkup only

Lipid Profile | Iron Profile | Blood Counts  
Liver Profile | Renal Profile | Thyroid Profile  
Diabetes Monitoring | Bone Profile  
Electrolyte Profile | Urine Examination  
Hepatitis-B Screening | HbA1c | RA-Factor | ESR

**Call now for registration:**  
011 4303 3880  
+91 9540 37 0006  
+91 8744 05 4416

Email: [info@smarthealth.co.in](mailto:info@smarthealth.co.in)

Home collection available at:  
Delhi | Gurgaon | Ghaziabad | Noida



Anywhere  
Anytime  
Reports **REPORTS**

**AXE THE TAX**  
Save tax with Smart Health Checkup.  
Kindly keep the invoice to avail tax benefits  
under section 80D of Income Tax

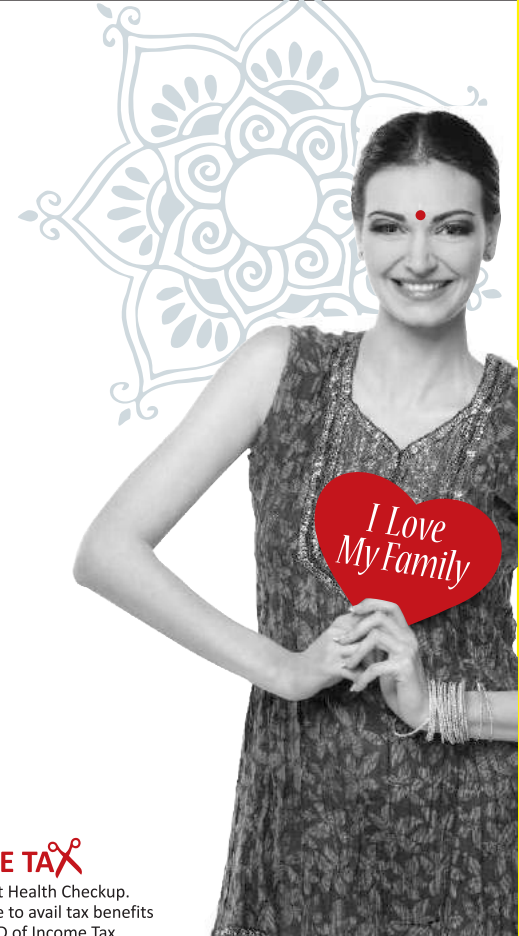

Corporate office & Regd. Lab:

Smart Health Labs Pvt. Ltd., E-1090, 1st Floor, Ram Phal Chowk, Sector 7, Dwarka, New Delhi 75, Visit us: [www.smarthealth.co.in](http://www.smarthealth.co.in)

आयुर्वेद

आयुर्वेद अपनाँए

आज के युग में मनुष्य नाना प्रकार की बीमारियों से परेशान हैं। आयुर्वेद को अपनाकर ना केवल वह स्वस्थ हो सकता हैं, बल्कि अपनी अंदरूनी शक्ति का भी विकास कर सकता हैं। हमारे यहाँ आयुर्वेदिक पद्धति द्वारा अनेक प्रकार की बीमारियों का निदान किया जाता हैं

मोटापा  
शुगर (डायबिटिज)  
हृदय रोग  
पथरी  
बाँझपन

स्त्रियों एवं बच्चों के रोगों का इलाज किया जाता हैं

वैद्य इन्द्रराज पाण्डेय  
(नाडी विशेषज्ञ 25 वर्ष का अनुभव)

गठिया  
जोड़ो का दर्द  
बबासीर  
कमजोरी  
बाल झडना

Nirmal

## AYURVEDIC AUSHADHALAYA

RR-14 Vipin Garden Kakrola mora Metro Pillar No.798,  
Near Fakkar Baba Ashram, N.D.59

Ph:844-7649-418, 999-0330-417 email:- avassharma@gmail.com

समय प्रातः 10:00 बजे से 07:00 बजे तक, लंच समय 02:00 बजे से 04:00 बजे तक

Sponsored by: Vandri Enterprises Distribution/Stockist - Baidyanath, Sharmayu,  
KPS Ayurvedic & Other Herbal Products Note: पीलिया की दवा मुफ्त, प्रत्येक मंगलवार

Experiiece the very different taste From "Aamchi Mumbai"



# Bombay Namkinz

Authentic Namkeens from Numbai



Shop No. 45, Ground floor, Aggarwal Plaza, Center, Sector-10, Dwarka, New Delhi-110075

Mob:- 921277769

shalakapathan@gmail.com  
shoyebpathan@gmail.com



**Dear Residents/Advertisers,**



When City grows or flourishes the people associated with it also grows! Hence, I am delighted to announce the successful completion of 1 years of our magazine," Jeevan Sawaro Magazine". With the help of our magazine we have created the common bond which brings us together. DWARKA has emerged as a growing city of New Delhi and is no more known for its Residential sector but also for its social infrastructure, Healthcare, Education, Sports and Recreation, Transport, Malls, Hotels etc.

Our Magazine,"Jeevan Sawaro Magazine" is a mini encyclopedia and requires no introduction to some of you. We emerged as an Advertising magazine however, with the years gone by we are more than a just an advertising magazine. Our magazine brought advises of Doctors through Doctors Column, Health Tips by Nutritionist, Schooling Tips by Well known Teachers etc. to your door step. As we progress and step ahead we are looking for your inputs, advises, feedback in order to make our magazine more friendly and useful.

We encourage our advertisers and readers to participate in our" Special Interview column" and come face to face to our readers. This will help you to introduce you to the readers and help you to take your business ahead.

We Promise we will continue to keep sharing new developments and information about your Dwarka. Our motive is to cover every nook and corner of the city and evolve more and more.

Your feedback and suggestions are always welcome.

our Email address: [info@jeevansawaro.com](mailto:info@jeevansawaro.com)

Cheers!

Mr. Avdhesh Mishra (Chief Editor)



# YATRA CAB ZONE

*A Complete Travel Solutions, New Delhi*

Email: [yatracabzone@gmail.com](mailto:yatracabzone@gmail.com) | Visit us :[www.yatracab.com](http://www.yatracab.com)

---

*Daily Volvo Bus Services :- Vaishno Devi | Manali | Shimla | Haridwar | Jaipur*

**Our Tour Packages In North**

Delhi, Agra, Mathura, Virndavan, Himanchal  
Rajasthan,Uttarakhand, Punjab

**Special Tour Packages**

Delhi Darshan, Manali, Shimla, Nainital  
● **TRIANGLE PACKAGE** ●

Hotel Booking



SPECIAL  
BUS SERVICE  
FOR  
MARRIAGE

SPECIAL  
HONEYMOON  
PACKAGE

ALL  
OVER INDIA  
CAR SERVICES(24X7)



Car Available



swift, diva, dzire, indigo, innova, xylo, tempo traveller, bus etc

All Type of Luxury car

croalla, accord, bmw, mercedes, fortuner, audi,etc.

Contact Us

Mr. Sanjay: 9910040777, 011-45065022  
Ms. Diksha: 9312918999, 011-45085022

We Deals In: Tour Packages, Hotel Booking & Taxi services

S-16, Malik Buildcon Plaza -II, Pocket-5, Plot No-6, Sector-12, Near K.M. Chowk, Dwarka, New Delhi-110075  
PLEASE GIVE US CHANCE TO SERVE YOU IF YOU ALREADY HAVE NOT DONE SO

**SANJAY KUMAR**

(M): 9810356466  
· 9718266691



## Yoga & Meditation

Satyam Yoga & Nature Care Foundation



### OUR AIM

Hatha Yoga, Power Yoga, Therapy Yoga  
by.: Yoga, Meditation and Nature Care

website:- [www.swyogsadhna.com](http://www.swyogsadhna.com)  
E-mail:-[swyogsadhna@gmail.com](mailto:swyogsadhna@gmail.com)

# R.M. TRADING

Deals in : All Batteries & Inverters

WHOLESALE RATE IN RETAIL

Best Price Shop

Authorised Dealer **EXIDE** INDUSTRIES LIMITED



**LUMINOUS**  
Enjoy Technology



**Su-Kam**  
powered by innovation

**MICROTEK**  
TECHNOLOGY WE LIVE

All Inverters & Batteries

Car Battery Also Available

Manoj Kumar

9717327132, 9212432203

Major Bhikaram Enclave, Poochar Pu, Opp. State Bank of Bikaner & Jaipur, Sec-23, Dwarka, New Delhi-75

# SURENDER SINGH

9971205553, 7838545200

# Bisleri

with added minerals

**PURITY KI GUARANTEE**

**PURE AND SAFE**



## SURENDER TRADING CO.

Shop No. 13, Manish Market, CSC Plot No..2  
Sector-11, Dwarka, Near Metro Station, New Delhi-75  
E-mail : [auric\\_online@yahoo.co.in](mailto:aauric_online@yahoo.co.in)

Waseem Khan 9871501776  
Naseem Khan 9911639864  
Tasleem Khan

## S.K Aluminium & Wooden Works

Deals in: Aluminium Door, Windows, Partation, Modular Kitchen, Fancy Almirah, Door etc.

**BALCONY SPECIALIST**



B-210, Palam Extn., Ramphal Chowk  
sector-7, Dwarka New Delhi-75  
E-mail:[waseemk591@gmail.com](mailto:waseemk591@gmail.com)



Jaspreet  
9871445764  
9899950585

# Jassi Home Tutors

**Expert Result Oriented Home Tutors Available for all Class/Sub S./ Areas / PMT/IIT, B.Com, P/H Foreign Language/ Eng. / Comp./ BBA / MBA**

H.O. - WZ-81-82, Sant Garh, tilak nagar, N.D.-18  
B.O. - 29/27, Old Rajinder Nagar, New Delhi-60  
Website - [www.jassihometutors.com](http://www.jassihometutors.com)  
E-mail - [bobbyred20@yahoo.com](mailto:bobbyred20@yahoo.com)



# Ms Meena Sinha

Aesthetician, Naturotherapist, Beauty Expert  
Hair Stylist, Make-up Artist



Ph: 011-65285529, M.: 09312415208  
[meena.sinha15@yahoo.com](mailto:meena.sinha15@yahoo.com)

**BBHC**  
"BLESSING BEAUTY  
N'  
HEALTH CLINIC



(Spl, In: Divine Bridal Solah Shringaar, Divine/Hostistic Facial, Stylist Hair Cuts & Designs, Slimming & Body care Naturally, Nail Art, Reiki, & Acupressure Treatment, Basic & Advance Dip, Courses

G-1, Ground Floor, Manish Chamber-4, LSC,(Nr. Bal Bhawan/Bal Bharti School), Plot No-7, Sector-12, Dwarka, New Delhi-110078

# NEW CHERRY BLOSSOMS

(A LEARNING CENTER FOR CHILDREN WITH SPECIAL NEEDS)  
(AFFILIATED TO INDIA COUNCIL FOR CHILD AND HUMAN WELFARE)



Now Early Intervention Center

Morning Timing  
Mon to Fri.  
9:00 am to 12:30PM



A Learning and Intervention center for Children with special Needs Autism, ADHD, Behavioral Challenges, Cerebral Palsy, Delayed Milestones and Learning Disabilities, Down Syndrom Mental Retardation

## Facilities Available

Occupation Therapy  
Speech Therapy  
Special Education  
Counselling

The Center is Well Equipped with Professional in all the above fields

One to One Therapy  
Timing : 1:30 PM to 3:00 PM  
(Mon to Sat)

Call : + 91 11-64700544, 8802576036, 9810947850

C-927, Palam Extention, Near Rmphal Chowk, Sector-07, Dwarka, New Delhi-77  
[newcherryblossoms@gmail.com](mailto:newcherryblossoms@gmail.com) Web: [www.newcherryblossoms.org](http://www.newcherryblossoms.org)

Amit Dwivedi



+91-9716000637  
+91-9210267453



## Sales, Service & AMC

B-25, Sita Puri, Part-1, Dabri More, Near Police Station New Delhi-110045  
Customer Care.: 9210656400, 9873130246  
Email:- info@sangamro.com | web:- www.sangamro.com

**Anwar Saifi**



M.: 9910731550

Off.: 011-45613193

Spl In: Etching, bevelling & grinding

# National Glass

& Aluminium

All Kind of Aluminium Door, Window, Partition  
Front Eleavation & Balcony Covering

Office:- C-353, Palam Extn, Sec-7, Dwarka  
Near Ramphal Chowk, New Delhi-110075  
Email: national.aluminium65@gmail.com



M.: 9711214800



## Ajay Sharma

(Director)



EXTRA TALENT TENNIS ACADEMY

Address:- 1):- Dwarka Sec-19, Pocket-2, Green  
View Apartment  
Address:- 2):- 2)The Indian Lights School,  
Sector-23, Dwarka  
Facebook:- extratalenttennisacademy@gmail.com



M. 9899252346, 9891289099

Website: www.highdreamzdelhi.com  
e-mail: highdreamzdelhi@gmail.com  
c-3/2, milap nagar, near DESU office, uttam nagar, new delhi-55



- » Air, Bus & Rail Tickets
- » Tours Packages & Hotels Booking
- » Taxi Services
- » Special Honeymoon & Vacation Packages
- » Study & Tourist Visa
- » Passport Application
- » Distance Learning Education Programme
- » Regular & Corresponding Programme
- » Career Guidance & Consultant
- » Mobile & DTH Recharge
- » Prepaid Debit Card without Bank Account
- » Placement Services
- » Govt. Job Notifications

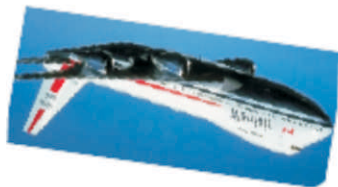

TATA  
Indicom

BSNL

vodafone

RELIANCE  
Mobile

!idea

airtel

AIRCEL

VIDEOCON



**M** **MULTY GUARD**  
NATURAL RO  
Water Purifiers

M.:9268219026  
8826784979

केवल 99 में  
सर्विस कराये



**RO SYSTEM AVAILABLE ON RENT**

**M** **MULTY GUARD**

**SALE SERVICES & AMC**

D-1/A, Dada Dev Mandir Road,  
Palam, New Delhi-110077

**9268219026. 8826784979**

**Sagar Rachna**  
WOW! China Town  
Taste & Quality is Our Moto

Timing : 12 : 00 am to 11 : 00 pm  
Free Home Delivery up to 3 km.  
Minimum Order Rs. 200/-

**Call : 8447361506**  
**8447361649**  
Feed Back & Suggestion Are Appreciated  
M. 9711223405

C C G-60, Rama Park Road, Near Sunil Dairy, Mohan Garden  
Uttam Nagar, New Delhi-59

## RECYCLED BAGS & Quilts Forum

A unique Opportunity to Recycle  
to Your Old Cloths



Bring your old saris, pants salwar-kamiz, shirts chunnis, bed sheets and jeans and Get them transformed into a range of highly attractiv eye-catching bags of daily use at a very reasonable exchange price.

- Baby bag to keep bottle, cloths, dipers ect
- Toy almarah .....and even Bed Cover and Quilt

To place your order:

Contact: 9911105724 / [www.recycledclothebags.com](http://www.recycledclothebags.com)

Plat No.- 109, Pocket- 01, Sector -06 Dwarka, New Delhi-75

S.K Soni

जय माता दी

9312309122

## Perfect Motor DRIVING School

कार चलाना सीखिए



Shop No. Ex-3, Plot No. 16 Supreme,  
Plaza Sector-6, Dwarka New Delhi-75

कमरुदीन कॅट्रिक्टर मो० 9278486933  
8826848131

कमरुदीन पेन्टर ऑल राउण्डर



स्पे० इन - पी.ओ.पी, पेन्ट पोलिश, ट्रैक्चर पेन्ट,  
डिजाईन, कारपेन्टर टाइल पत्थर इत्यादि के लिए सम्पर्क करे।

सैक्टर-3, फेस-3, मकान नं०-बी-14, द्वारका-78



**BA Mod Dreamz Impex Furniture Pvt. Ltd.**  
**Office Chairs & Sofa**



**Showroom:**

Plot No. 5, Kakrola Housing Complex,  
Old Palam Road, Near Shri Ram Mandir,  
New delhi-78

Tel. : 9818500656, 9212293363

E-mail : [impexfurniture@gmail.com](mailto:impexfurniture@gmail.com)

**YAMAHA**  
MUSICAL INSTRUMENTS  
**CASIO**  
Keyboards

**7th Chord**  
... the musical shoppo  
Only Music Nothing Else



**Pawan  
Sharma**  
9560981333  
9210851438

[www.7thcordsmusicals.com](http://www.7thcordsmusicals.com)  
email: [7thchordonline@gmail.com](mailto:7thchordonline@gmail.com)



S.NO.	CATEGORY	PAGE NO.
1.	ALUMINIUM, STEEL AND GLASS WORK	11----12
2.	MOTOR DRIVING SCHOOLS	12
3.	COACHING CENTER AND INSTITUTE	12----13
4.	EVENT MANAGEMENT COS.	14
5.	PLAY SCHOOLS	15
6.	ELECTRONICS REPAIR, SALE &SERVICE	15----18
7.	HEALTH CHECK UPS AND LABORATORIES	19
8.	OFFICE AND HOME FURNITURES	19
9.	RUBBER STAMPS	19
10.	TOUR AND TRAVELS	20
11.	JYOTISH CONSULTANTS	21
12.	FOAM AND MATTERESS	21
13.	BATTERIES AND INVERTORS	22
14.	SCRAP DEALERS	23
15.	TENT HOUSES	23
16.	MOTOR MECHANICS	23----24
17.	PAN CARD&PASSPORT	24
18.	JEEVAN SAWARO SCHOLARSHIP AWARD, 2015 REGISTRATION FORM	25----28
19.	HARDWARE STORES	29
20.	BEAUTY CLINICS	30
21.	JEEVAN SAWARO Donations	31----36
22.	JEEVAN SAWARO Upcoming Projects	37
23.	REAL ESTATE	38----44

उमाशंकर साहु

M.: 9911328039  
9810490839



# जय माता दी दुर्गा स्टील वर्क्स



हमारे यहाँ पर हर प्रकार के स्टील गेट ग्रिल, रेलिंग, दरावजे, चौखट, खिडकी, चैनल गैट, फाईबर पीट बालकोनी कवर इत्यादि आर्डर पर तैयार किये जाते है।



Wz-300, near jaat chaupal (Lodhi Chowk), palam village, new delhi delhi-45

# STUDY CENTER

(A Unit of Suman Enterprises)

New Batches  
Start From  
1st & 15th  
of Every Month

**LEARN & IMPROVE  
SPOKEN ENGLISH  
IN JUST 30-45 DAYS**

### SPECIAL EMPHASIS ON:-

- GRAMMAR
- Pronunciation
- Removing Hesitancy
- Building Confidence

### LEVEL:-

- Beginner
- Advance

### ENGLISH FOR I-XII PREPARATION FOR

- IELTS
- Campus Placement Interviews
- Group Discussions
- Personality Development

#### Contact

S-209, II Floor, Arjun Plaza (Near ICICI Bank),  
Plot No.7, Sector 5, Dwarka, New Delhi-110075  
Tel: 42730327 (O), 9871070130 (M)  
sumanchaswal@yahoo.com

Dulal Rai



Mob.: 9958535827  
9717523466

# RAI

Moter Training School



Plot No.-6 Dwarka, Sector-19,  
Pocket-1, Near Mother Dairy, New Delhi-110075

*C.P. Sharma*

9868446706  
9911991495

We Have Experienced Visiting Teacher

Lucky Classes for Mathematics & Science

Class- IX, X,  
XI, XII  
(ALL  
SUBJECTS)



S-18, Plot No.-5, Pankaj Central Plaza,  
K.M. Chowk, Sec - 12, Dwarka, N.D. - 75

Upendra Singh

M.: 8826513462  
9899897034

## Bharat Glass Works

### शीशे ही शीशे



हमारे यहाँ हर प्रकार के शीशा व एल्यूमिनियम का  
फिटिंग का काम तसल्ली से किया जाता है

Amberahi Goan, Opposite Peer Baba, Sec-19  
Dwarka, New Delhi-75



**Jai Shankar Prasad: 9818067083**  
**Pankaj: 9868597695**

# JAI INSTITUTE

**\* Jai Institute Provides Special Class-Room Coaching for:**

- 1. General Competitions:** CAT/ MAT, ITI Polytechnic, B.ED Constable, Head constable, S.I., Railway (TC, CC ASM), Banking (Clerks, P.O.), SSC (LDC, UDC, Tax Assistant), DSSSB, CPO, Assistant Commandant, Air Force, Navy, Army PRT, TGT, PGT, TET.....
- 2. Professional Courses :** English speaking, Computer Courses (Basic Tally.....), Typing & Shorthand
- 3. Academic :** Upto VII, IX, X, XII & Graduation All subjects of all Streams.

A-83, Sewak Park (Gram Sabha), Near Dwarka More Metro Station,  
Opp. Metro Pillar No. 781, Uttam Nagar, New Delhi - 59  
Web: [www.jaiinstitute.com](http://www.jaiinstitute.com) e-mail: [jaishankarprasad25@ymail.com](mailto:jaishankarprasad25@ymail.com)

*Adorn*

# *The Event Group & Studio*

Extraordinay Event Delivered

*Your Budgut... Our Concept*

## **Our Services**

### Theme Wedding

- Engagement Ceremony
- House Decoration
- Ladies Sangeet
- Reception Ceremony

### Corporate Celebration

- Company Opening
- Company Anniversary
- Product Launching
- Conference Meeting

### Personal Party

- Theme Birthday Party
- Club Party
- Friends Party
- Baby Shower

### Service on Demand

- Catering
- Singger / Dance / Band
- DJ / Anchor
- Fireworks

**Photography, Videography & MakeUp**

### **Contact**

Website : [www.adorntheeventgroup.in](http://www.adorntheeventgroup.in)  
 Email: [adorntheeventgroup@gmail.com](mailto:adorntheeventgroup@gmail.com)  
 Tel.: 011-65473111, 011-65473222

Office Address: 1/35, Mall Road, Tilak Nagar, New Delhi-110018

**M. : +91-9871708292**  
(Kautilya Kaliyan)

**M. : +91-9555933222**  
(Yashi Mittal)

Wishes you a happy New Year 2015

Wishes you a happy New Year 2015



E-mail:- poonamsharma.pv08@gmail.com

**Mrs.Poonam**

M.: 8586906346

# KIDS VILLA

**Day Care center**

- Warm Caring Atmosphere
- A Clean, Safe Environment



Add.: Flat No.-105, Sector-6, Pocket-1  
DDA SFS Flats, Dwarka New Delhi-77

**Lakhvinder singh**  
M: 9811224366, 9250158995



# Green Star

Repair & Spare

Repairing of: Ac Split Ac, Fridge, Washing  
Microwave & Geyser etc.  
Sale Purchase Rental A/c

H-976A, Sec-7, Dwarka, Ramphal Chowk, New Delhi-77



Mob: 9810906884  
: 9818181674  
Off : 42740358

# IMPACT INFOSYSTEMS

THE COMPLETE IT SOLUTION

103, 1st Floor, Aditya Complex, Plot No. 4,  
Central Market, Sec-6  
Dwarka, New Delhi-110075,  
Email: impactinfosystems@gmail.com



**Sanjay Mishra**

**9810328376**  
**9971718376**

## PMP ELECTRONICS

(Repair Service & installation)

- L.C.D., L.E.D., T.V.
- Screen, Mother Board
- Laptop (HW/SW/Antivirus)
- AC, Fridge
- Washing Machine
- Microwave

(Samsung, LG, Sony, Panasonic, Philips, Videocon  
HP, Acer, Dell, HCL, Lenovo

L.C.D., L.E.D. कम्पनी से कम दामो पर ठीक किये जाते है ।  
1<sup>st</sup> Floor Plot-6, Central Mkt, Sec-10, Dwarka, N.D.-75

**100Rs**  
Test Fee

**Electronic Plaza**  
Repairing center

Service  
at your  
Door step

- LCD, LED
- Plasma TV
- Home Theatre
- DVD Player
- MicroWave
- Music System



Spl. In Sony DVD  
Home System  
Ex. Sony Service  
Engineer

Olympia Service Center

L.C.D., L.E.D. कम्पनी से कम दामो पर ठीक किये जाते है ।

Manoj Kumar : 9810743916  
Shop No. .F-108, First Floor, Plot No.6, Sector-10  
Central Market, Dwarka



**CMG**

*Like a car, your computer requires regular maintenance or it will slow down and start to have problems*

# COMPUTER MAINTENANCE GROUP (INDIA)



**AMC WITH FREE ORIGINAL ANTIVIRUS (Validity One Year)**



LAPTOP COMPUTERS

**WE ACCEPT ALL MAJOR CREDIT CARDS**

## CMGI Services



- ☞ Preventive & Comprehensive AMC
- ☞ Format / restore operating system
- ☞ Custom built and branded computers
- ☞ Data backup and transfer
- ☞ Hardware & software installation / Setup
- ☞ Printer / Scanner Setup
- ☞ Repair, upgradation and configuration
- ☞ Networking & Broadband Internet Setup
- ☞ System diagnostics & Troubleshooting
- ☞ Virus removal
- ☞ Procurement & Supply Services
- ☞ Independent Advice



REPAIR & SERVICES

### FEW OF OUR CLIENTS

1. India Metrological Department (IMD)
  2. Domestic Airport
  3. BGS International Public School (Dwarka)
  4. Venkateshwar International School (Dwarka)
  5. Paramount International School (Dwarka)
  6. Basava International School (Dwarka)
  7. Special Protection Group (SPG) (Dwarka)
  8. BASAV Mantap (Ashram) Dwarka
  9. State Bank of India
  10. Andhra Bank
  11. State Bank of Patiala
  12. Western Railways (Tuglakabad)
- ..... And many more

**A-23, Eden Tower, Plot No. 20, Sector-5, Dwarka, New Delhi-110075**  
**LG-6A, Umdesh Bhawan, Palam Circle, New Delhi - 110045**

**Call Now: 9810017007, 9910386008**  
**9910386009, 011-25089957**



ROOM HEATER HI ROOM HEATER

GEYSER HI GEYSER

# SHREE BALAJI REPAIR CENTRE

## Repairing Centre for All Electrical Products

# 9718187577, 9717502462

### REPAIR, SERVICE & SPARE PARTS

Specialist In: Window A/C, Chimney, Geyser, Gas Stove, Microwave RO, Refrigerator, Fully Semi Washing Machine, AC, Inverter



FABER



The Pulse of Modern Kitchen



हमारे यहाँ पर पुराना फर्निचर खरीदा जाता है।

Offer Chimni Service

Service at Your Door Step

अपने घर का पुराना सामान A.C, T.V, Fridge, Stabilizer, Inverter Geyser, Music System All kind of Home Appliances सबसे अच्छे दाम में लिये जाते हैं, और बेचे जाते हैं।

Shop: H-725. Near LG Showroom, Ramphal Chowk, Sector-7, Dwarka-79



**Ramesh**  
(Prop)

**JAI MATA DI**

9350008803  
9899417817  
9818327055

# Rama Electronics

Repairing Services Center of:



Colour T.V., L.C.D., 3D L.E.D., D.V.D.  
Charger, Stereo System, Microwave  
Oven and all Electronics Repairing Work

Shop No. G-184, Gali No.-5, Palam Extn.  
Near Philips Showroom, Sec - 7, Dwarka, N.D. - 75



9810933219  
9136060720  
011-25071178

**R.Ashish**

## Audio Vision Electronics

SALE & SERVICES CENTRE

ACD, VCD DVD, TV, VCD, PLAYER FOR SALE & RENT

All Mobile Repairing, Hardware & Software  
All Mobile Phone Connection Recharge Available Also  
All DTH Connection & Recharge  
All Bill Payment & Data Recharge

C-380, Palam Extn, Sec-7, Dwarka, Near Shiksha Bharti  
Public School road, New Delhi-110045 Mob.: 996812088  
17/31, Yusuf Sarai, Main Market, New Delhi-110016,  
Mob.: 996847188  
A-235/1, Kutub Vihar, Phase-1, Goyla Dairy, Sec-19,  
Dwarka, New Delhi-77  
Mob.: 9868312888, Email:audiovision9810@gmail.com

# KRISHNA ENTERPRISES

Help Line : 9213140489, 8287927839, 8750798978

**AUTHORISED DEALER**

**SALE/SERVICE**

**AQUA FRESH R.O. SYSTEM, AMC  
ALL BRAND RO SERVICE**

Home Service  
only for Dwarka  
Rs. 100

Exchange Offer  
R.O. System



24x7  
Customer Care



K-50, Raja Puri, Som Bazar Road,  
Opp. Sec. 3, Dwarka New Delhi-110059

## CHOUHARY & COMPANY

REFRIGERATION AND AIR CONDITIONING  
**ELECTRIC GOVT. CONTRACTOR**

**9871863622, 9213970522**

Specialist In: All Kinds of Fridge, AC, Washing Machine Etc.

A/C Renting, GAS Filling.  
A/C Repairing  
A/C Fitting, Old A/C Sales & Purchase



Exchange  
Offer



- \* Window A/C
- \* Split A/C
- \* Washing Machine
- \* Microwave Oven
- \* Refrigerator
- \* Colour TV/ Laptop
- \* Music System
- \* House Wiring
- \* Stabilizer/ UPS
- \* All Wash Care
- \* All Electric Works

**We Buy Scooter, Bike, Car on Best Rates**

All A/C and Fridge Gas Filling Done. TV Remote Wholesale Rate Pc

अपने घर का पुराना सामान A.C., Fridge, Stabilizer  
Inverter, Gyser & All Kinds of Home Appliances  
सबसे अच्छे दाम में लिये जाते है और बेचे जाते है।

Work Shop : F Block, Dev Kunj Raj Nagar Part - 2, Palam Colony-45  
Head office : Flat No. 230, 220, Sec - 9. DDA Pkt. No. 1&2, Dwarka



# भँवर

## फर्नीचर एण्ड इलैक्ट्रॉनिक्स

हमारे यहाँ टी.वी, फ्रिज, वाशिंग मशीन, एल.ई.डी प्लाजमा टी.वी, कूलर, डबल बेड, अलमारी, सोफा, गददे सोफा कम बेड, डाइनिंग टेबल, ड्रेसिंग टेबल आदि सामान नगद व आसान किस्तों में उपलब्ध है।  
सोम बाजार, अर्जुन पार्क, नंगली डेरी, नजफगढ रोड, नई दिल्ली-110043



**Mob.: 9560827284, 9555545046**

**Dr. Imran Saif**  
(General Physician)

M. : 9891104799  
drimransaif84@gmail.com



**Bavaseer का इलाज**  
**Injection से बिना**  
**Operation**  
किया जाता है।

**HAYAT MEDICAL CENTRE**

R-3/A-2, Block-12, Mohan Garden, Uttam Nagar,  
New Delhi-59 (Near Chandi Farm Masjid)

**Laddu**

**8130964666**

laddu9456758024@gmail.com

**ROSHNI**  
**Computerised**  
Rubber Stamp



Main Market, Sector-12, Dwarka  
(Near Dominos Pizza) New Delhi-110075

24x7



**MOBILE :**  
9811580704  
9811580294  
9999812465

**Tel.: 011-65856585**

# GODARA JI TOUR & TRAVELS

(Regd.)

**WE MAKE YOUR JOURNEY EASY BY**

**AC Luxury & Non AC Cars, Innova, Qualis, Etios, Eco, WagonR, Alto (All Type of AC & Non AC Cars)**

LOCAL RUN	OUT STATION
Dwarka to Domestic Airport	Rs. 350
Dwarka to IGI T3 Airport	Rs. 350
Dwarka to New Delhi Rly Station	Rs. 500
Dwarka to Sarai Rohilla Rly Station	Rs. 550
Dwarka to Hazrat Nizamuddin Rly Station	Rs. 550
Dwarka to ISBT Kashmere Gate	Rs. 650
Dwarka to Old Delhi Rly Station	Rs. 650
Dwarka to Anand Vihar Rly Station	Rs. 750
	250KM charges minimum per Day
	Driver Allowance Rs. 250/- Per day
	Parking charges
	Toll Tax,
	State Tax
	will be extra

KMS Will be Counted  
Garage to Garage

Car Hire On Monthly  
Basis Delhi-NCR

H.O.: Sokeen Plaza, Plot No. 3, Sector-12, Pocket-7, Shop No. 306-307, Dwarka, New Delhi-110075  
B.O.: Near Dwarka, Sec -11, Metro Station, Plot No. 46, Dwarka, New Delhi

Email : [info@godarajicabs.com](mailto:info@godarajicabs.com) | [www.godarajicabs.com](http://www.godarajicabs.com)

॥ जय साई राम ॥

# रेल



**(ONLINE SERVICE)**

- रेल आरक्षण (लोकल एवं तत्काल)
- हवाई जहाज टिकट
- बस टिकट
- हेलीकॉप्टर टिकट (वणो देवी)
- सिनेमा (PVR) टिकट
- पेन कार्ड
- पासपोर्ट
- Money Exchange



(सामान्य व वोलनो)



SMS, whatsapp करें, घर बैठे सर्विस पाये।



- कोरियर सर्विस
- न्यू गैस कनेक्शन बुकिंग
- बिल भुगतान (Cash 50,000 तक)
- आधार कार्ड
- मनी ट्रांसफर (किसी भी बैंक में)
- होटल बुकिंग
- VISA ATM कार्ड
- HDFC बिना खाता खोले



## Café & Travels

A-83/B, Sewak Park Dwarka Mor Metro Station Pillar No-781, New Delhi-110059

PH-9540663464, 011-65643464, Watsup No- 9873713464

Email- [kstravelsk@gmail.com](mailto:kstravelsk@gmail.com) | Web- [www.kstravel.in](http://www.kstravel.in)



ॐ पितर देवाय नमः ॐ

श्री गणेशाय नमः ॐ

ॐ पितर देवाय नमः ॐ

# श्री गणपति ज्योतिष दरबार

2	12
3	11
4	10
5	9
6	8

**पं० श्यामलाल शास्त्री जी**  
हस्त रेखा जन्म पत्री विशेषज्ञ

**फीस**  
**रु 101/-**



मिलने का समय:  
प्रातः 9.00 बजे से  
सायं 8.00 बजे तक

कम्प्यूटराईज्ड जन्म  
पत्री बनाई जाती है।

सुविधा के लिए  
समय लेकर मिलें

**मूल विधि मंत्र लाल किताब द्वारा हर समस्या से मुक्ति**

हमारे यहाँ हस्त रेखा, जन्म पत्री देखकर जीवन का सम्पूर्ण हाल बताया जाता है। जैसे नौकरी, कारोबार, शादी, सन्तान, प्रेम विवाह, विदेश यात्रा गृह क्लेश, विहा का भ्रम, कोर्ट कचहरी, पित दोष, किया कराया, काल सर्प योग, महामृत्यजय जप, जटिल से जटिल समस्या का समाधान 100% गारन्टेड

सिर्फ  
एक  
बार  
अवश्य  
मिलें

माँ देवी की कृपा एवं वैदिक कर्म पद्धति के माध्यम से समस्याओं का हल 100% गारंटी से बताया जाता है।

**M. : 8802656971**

**श्री गणपति ज्योतिष दरबार**

J-43, रामापार्क रोड़, नियर राधे हाईवियर 10 फुट वाली गली, मोहन गार्डन, उत्तम नगर, नई दिल्ली

Subhash Sharma

Amit Sharma

Deepak Sharma

9999672492

8387005881

8860159633

## MAHAKALI FOAM HOUSE

A HOUSE OF FURNISHING FABRICS

Old Sofa  
Repair

*Dunlop Rubber, PU Foam, Coir Mattresses, Curtain Rods,  
Sofa Cushions, Pillows in any Size or Shape*

Stockist : Sleepwell, Springwel, Rilaxon, Sleepmaker, Springfit,  
Conform, Spring-up, Kurl-on, M.M. Foam, Sofa Repair & Sofa Material

RZH-104A, Gali No.6 Sir Chotu Ram Marg,  
Near Jain Sweeta Raj Nagar-II Palam Colony, N.D.-45

# BATTERY SHOPPE

## Wholesale Rate in Retail AMRON Authorised Dealer



Best Price Shop

Best Price Shop

Best Price Shop

### FREE CHECK-UP

Ph.011-65487727,98910 48910,9990450110

Near Shiksha Bharti Public School, Sector-7, Dwarka, New Delhi-77  
Email:arpit\_enterprises@yahoo.com



PAWAN KUMAR  
PARDEEP KUMAR

श्री महावीराय नमः

9312608081  
9212608081  
9212252550



परस्परौग्रहो जीवानमः

## BHARAT TENT HOUSE CATEREERS & DECORATORS

Special arrangement for bedding

G-259, Vishwas Park, Behind Petrol Pump,  
Sec. - 3, Dwarka, New Delhi - 59

गुड्डू

011-65191920  
9911165185  
9312314413

## भूरेलाल स्क़ैप स्टोर



हमारे यहाँ पुराना, स्क़ैप, रद्दी पेपर, लोहे के स्क़ैप, एंगल, खिडकी, दरवाजे, पुराना, ताँबा, पीतल, और सिलवर, बैटरी, एसी, वासिंग मशीन, पुरानी गाडी (कार व मोटर साईकिल) आदि उचित मूल्य पर खरीदे जाते हैं।

महावीर विहार, सैक्टर-1, द्वारका, नई दिल्ली-110045

# Tohit Motors

9871239876 / 9911011867 / 9990259895

Saturday  
Sunday Free  
Service

We Believe in  
Ultimate Customer  
Satisfaction



24 Hrs Free  
Pickup & Checkup  
All Over Dwarka

Mechanical Work  
Electical Work  
Denting + Painting  
Indian & Important Car  
Workshop  
Deysel & Petrol Vehichles  
CNG & AC REPAIR



Shop No.17, Pocket-2, Sec-9 Dwarka,  
Near I.T.L. Public School, (Mother Dairy)  
New Delhi-75

बृजेश

9811449072

## बृजेश स्क़ैप स्टोर

हमारे यहाँ रद्दी पेपर, लोहे के स्क़ैप, एंगल, खिडकी, दरवाजे, पुराना ताँबा, पीतल और सिलवर, बैटरी, एसी, वासिंग मशीन, परानी गाडी कार व मोटर साईकिल आदि पुराना कबाड़, उचित मूल्य पर खरीदे जाते हैं।

हमारे यहाँ कबाड़ लाने का विशेष प्रबन्ध है।

महावीर विहार, सैक्टर1, द्वारका नई दिल्ली. 110045

# VISHWAKARMA MOTORS

MECHANICAL & ELECTRONICS JOBS  
DENTING PAINTING WORKS



M.: 9540668452

## Car A/C



E-561, Palam Extn., Ramphal Chowk, Near Malik  
Water Supplier Sector-7, Dwarka, new delhi-110045

# PAN CARD

## 9210263472

# PASSPORT GAUTAM SERVICES



D-150, Sehyog Vihar, Sector-3  
Dwarka, New Delhi-59



## JYOTI



# AUTOMOBILE

Mechanical, Electrical, Servlcing, Denting, Painting

## 24 HOURS SERVICE

Sec 23, Pochanpur, MBR Market, Opp Ranjeet Vihar Sociely, Dwarka, New Delhi-77

# PARMOD M. 9313912293



Registration Fee Rs.100/-



# Jeevan Sawaro

Welfare Society (Regd.)

Presents

## Jeevan Sawaro Scholarship Award, 2015

in association with



# Jeevan Sawaro

DELHI SPECIAL

Last date of  
application  
31<sup>st</sup> march,  
2015

Our Tax Partner:

## K K Bansal & Co.

Services: Income Tax, VAT, Sevice Tax, Company Matters, ITR, Corporate E-Filing, Registrations, Trademarks, IEC etc.

Web.: [www.taxconsultantsindia.com](http://www.taxconsultantsindia.com) | Email: [kkbansalandcompany@gmail.com](mailto:kkbansalandcompany@gmail.com)

Contact: 9899960251, 9899945713





# Rouble's Guitar School

Approach And learn Music  
The Right Way At RGS.

Special Packages  
for working people

For The first time we are rolling out annual packages,  
designed specially to help you achieve your dream of  
becoming a performing artist.

Dwarka Sec-4 & 7. Mob.: 9999719998,9910172938

**Srijan Institute®**  
IIT-JEE | Medical | Foundation

JEE-Main n Advanced      AIPMT-Medical  
Foundation Class XI      Foundation Class XII

## Ramanujan Science Olympiad - 2015

VI, VII, VIII, IX, X, XI, XII

for detail contact or visit : [www.srijan.ac.in](http://www.srijan.ac.in)

## Srijan National Young Talent Search Exam (SNYTSE) - 2015

X, XI, XII

for detail contact or visit : [www.srijan.ac.in](http://www.srijan.ac.in)

**PHYSICS | CHEMISTRY | MATHEMATICS | BIOLOGY**

P-Block, Plot No.-2, Near MCI, Rajnagar-II,  
Sector-8, Dwarka, New Delhi-77

[www.srijan.ac.in](http://www.srijan.ac.in) | [epostsrijan@gmail.com](mailto:epostsrijan@gmail.com)

Tel. : 011-65195254, 9015111800

Visit our website and get a surprise gift:



## MEDITECH EDUCATIONAL INSTITUTE & RESEARCH CENTRE

(Affiliated to Singhania University, Rajasthan)

Associate Partner of Health Care Sector Skill Council (HSSC)

प्रवेश सूचना:- सत्र 2015-16

हेल्थ केयर सेक्टर में अपने सुनहरे भविष्य के लिए निम्नलिखित  
विभिन्न कोर्सों में अपना स्थान अवश्य सुनिश्चित करें।

**योग्यता:- 10+2, Graduation**

### PROMINENT PARAMEDICAL COURSES :

Diploma/B.Sc./M.Sc.  
in Medical  
Lab Technology



Diploma/B.Sc./M.Sc.  
in  
Physiotherapy

Diploma  
in Cath Lab  
Technology

Diploma  
in OT  
Technology

B.Sc./M.Sc.  
in  
Microbiology

Bachelor/Masters  
in Hospital  
Administration

Certificate in  
Nursing Asst.

B.Sc./M.Sc.  
in Clinical  
Biochem

Certificate  
in  
ECG

B.Sc./M.Sc.  
in Yoga and  
Naturopathy

Diploma  
in  
CT/MRI



Diploma/B.Sc./M.Sc  
in Radio  
Imaging Technology

**For admission/information, contact:**

Head Office: Plot No- 28A, Kakrola, Near Sector- 14 Dwarka Matro Station, N.D- 110078  
web: [www.meirc.in](http://www.meirc.in) Email: [meirc.edu@gmail.com](mailto:meirc.edu@gmail.com) Ph.: 011-65351555, T : 85-888-28781/5



AGUS Education  
ISO 9001:2008 Certified

## Agus Play School

(Run by: Agus Educational Institute pvt. ltd.  
AN ISO 9001:2008 CERTIFIED)



### Salient Features



- SKILLED TEACHING AND EXPERIENCED FACULTY
- SPECIOUS AND A/C CLASSROOMS.
- RIGHT EXPOSURE TO GAMES, SONGS AND ENGLISH CONVERSATION
- DEVELOPMENT AND INTELLIGENCE
- CREATIVITY CENTER AND MEDICAL CHECKUP
- WELL STOCK LIBRARY FOR ALL TOYS

- STUDY WITH AUDIO & VISUAL EFFECTS
- BIRTHDAY & FESTIVAL CELEBRATIONS
- USE OF INNOVATIVE TECHNIQUES
- CALM, CLEAN & HYGIENIC ENVIRONMENT
- MUSIC TRAINING
- WI - FI COMPUTER LAB CONNECTIVITY

J-5, Arya Samaj Road, Uttam Nagar  
PH:011-47675757, 9212430022, 9899530022





**Presents**  
**Jeevan Sawaro Scholarship Award, 2015**  
in association with



**Registration Form**

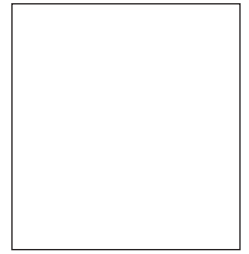

Note:- Please fills all columns in capital letters with black ink

Name of the Applicant \_\_\_\_\_

Sex: \_\_\_\_\_ 3.Age. \_\_\_\_\_ 4.Date of Birth. \_\_\_\_\_ 5. Religion. \_\_\_\_\_

6. Class: \_\_\_\_\_ Section: \_\_\_\_\_ Roll No. \_\_\_\_\_ School: \_\_\_\_\_

7.Present Address \_\_\_\_\_

Mobile: \_\_\_\_\_

Tel: \_\_\_\_\_ Email: \_\_\_\_\_

8.Permanent Address: \_\_\_\_\_

Tel: \_\_\_\_\_

9. Parent/Guardian's name \_\_\_\_\_

10.Parent/Guardian's Office Address: \_\_\_\_\_

Mobile: \_\_\_\_\_ Tel: \_\_\_\_\_

11. Occupation(tick whichever applicable): Student Employed Self-Employed Unemployed

12. Monthly income of application (if any): \_\_\_\_\_

13. Total monthly family income (from all sources): \_\_\_\_\_

14.Approximate total monthly family Expenditure: \_\_\_\_\_

15. Duration of stay at presnt address: \_\_\_\_\_

16.Detail of family member: \_\_\_\_\_

Name	Age	Relationship	Education	Occupation	Monthly Income

I hereby declare that all the information provided by me in this form is correct to the best of my knowledge.

Date .....

Signature of Candidate.....Signature of Candidate Parents

Place .....

(Father) (Mother)

Date.....

**Acknowledgment**

S.No. ....

Name \_\_\_\_\_ S/o \_\_\_\_\_ Class \_\_\_\_\_ Section \_\_\_\_\_

School Name \_\_\_\_\_ For Jeevan Sawaro Welfare Society (Regd.)

Representative: Name \_\_\_\_\_

Representative Id: \_\_\_\_\_

For any query regarding this scholarship program Please Call us at 092268000801 or mail us info @jeevansawaro.com | Send your completed form along with documents at jeevan sawaro welfare society(Regd.), Plot No-57-B, Gali No.-2, Prem Vihar, Nangli Dairy, Najafgarh, New Delhi-110043.

# Terms and conditions to participate in jeevan sawaro scholarship award, 2015

**Eligibility  
Criteria:  
1<sup>st</sup> to 12<sup>th</sup>  
Class**



**Age  
Criteria:  
5-17 yrs**

- 1) All schools of dwarka are eligible to participate in this contest only.
- 2) All participating candidates has to fill up registration form along with valid documents which can be obtained from school fee counter on the payment of 100/-only.
- 3) All participating candidates has to undergo different type of eligibility test which will be decided by participating schools and jeevan sawaro welfare society jointly.
- 4) There will be total three rounds of eligibility test to select the final candidates..
- 5) In first round, one candidate will be selected per class per school i.e. 12 candidates per school.
- 6) In second round, all the selected candidates will compete and one candidate will be selected per school.
- 7) In third round, all the selected candidates will perform live eligibility test which will be covered by media and finalized by panel of judges.
- 8) Selected candidates will get one year free education in their school.
- 9) Total fees of all selected candidates will be given by our society in their fees account of the school.
- 10) Every Participant will get Certificate from Jeevan sawaro scholarship Award, 2015
- 11) Jeevan sawaro welfare society reserves all rights regarding Jeevan sawaro scholarship award, 2015

Reg. Office : 1719, Sector - 16B, Dwarka, New Delhi-110078, Ph: 011-32719296  
Corporate office: 57b, GF, Prem Vihar, New Delhi-110043, Mob. 9716527090  
Marketing office: Sukhsagar Plaza, Plot no-1, Nr. MCD School Nagali Vihar New Delhi-110043  
Website: [www.jeevansawaro.com](http://www.jeevansawaro.com) E-mail id: [info@jeevansawaro.com](mailto:info@jeevansawaro.com)



Interior & Exterior Designing  
Civil & Mechanical {Autocad}  
3DS Max  
Fine Art  
Stenography



Information Technology (IT)  
Graphics & Web Designing  
Web Development (PHP, ASP.NET)  
Advance Computer Course in (DTP)  
E-Accounting (Basic Computer Add)



**9999698382, 9718795564, 9999698385**

Plot No. 32, 1st Floor, Sewak Park, Main Najafgarh Road, Dwarka Mor, New Delhi-59



Ankush Gupta

M: 999970030  
guptasons02@gmail.com



# GUPTA SONS

Hardware, Sanitary, Electricals, Paints,  
Construction Chemicals & Industrial Valves



Showroom: Bath & Door, Plot No. 13, Ground Floor, MLU Market  
Sec-10, Dwarka, new delhi -110075  
011-25071100, 25075100, 32577773



Jai Mata Di

Om Sai Ram



*Preeti's*

We provide "DOOR STEP" service for when you can't make it in salon

# KAIRAA Ladies Parlour

Exclusive Woman Parlour Provides FREE HOME SERVICE



PARTICULARS	
Threading	20
Upper Lips	20
Forehead	20
Red Wax	40
Full Body Scrub	350
Bikini Bleach	350

WAXING	Normal	Chocolate	Rica
Arms Wax (Half)	70	80	300
Arms Wax (Full)	100	170	400
Legs Wax (Half)	100	180	400
Legs Wax (Full)	150	250	600
Face Wax	70	150	200
Under Arms	40	70	100
Full Back	130	300	500
Half Back	100	200	350
Front Wax (Half)	100	150	250
Front Wax (Full)	150	250	500
Bikini Wax	500	600	700
Full Body Wax	600	700	1500

HEAD MASSAGE	
Navratan Oil	250
Coconut Oil	250
Almond Oil	250
Mustard Oil	250
Badam Rogan	250
Olive Oil	250

BODY MASSAGE	
Coconut Oil	500
Almond Oil	500
Mustard Oil	500
Olive Oil	500

HEENA + HAIR SPA	
Heena Application	150 to 180
Head Heena	200 to 400
VLCC Heena	300 to 600
Loreal Hair Spa	550

FACIALS	
Kaya Facial	800
Aroma Cleaning	300
VLCC Anti Aging	450
VLCC Anti Acne Facial	500
Silver Facial	400
Pearl Facial	450
NE Gold Facial	700
Lotus Dry oily skin Facial	550
VLCC Insta Glow Facial	350
Oxy Facial	450
Alovera Facial	350
Papaya Facial	350
VLCC Skin Tightening Facial	450
NE Diamond Facial	600
Shehnaz Cleaning Herbal	250
Shehnaz Herbal Facial	350
Shehnaz Gold Facial	600
Shehnaz Diamond Facial	1100
O3 Facial	1200
VLCC Cleaning	250
VLCC Anti Tan Facial	350
VLCC Chocolate Facial	550
VLCC Gold Facial	700
Cucumber Facial	250
Biotic Facial	400
Sara Moulded Mask	150
Aroma Facial	500

PEDICURE	
Normal Pedicure	200
Deluxe Pedicure	300
Pedicure with Bleach	80 Extra

MANICURE	
Nail Buffer	50
Normal Manicure	150
Deluxe Manicure	300
Manicure with Bleach	80 Extra

BODY POLISH	
Normal Body Polish	1200
Natural Polish	1500

HAIR COLOURING	
Colour Application	200
Garnier one Tube	280
Matrix Root Touch up	350
Matrix One Tube	500
Loreal Root Touch up	600
Loreal One Tube	800
Loreal INOA Root Touch up	800
Loreal INOA One Tube	1100
Sticking	150 per stick
Sticking Fashion	250 per stick

HAIR STYLE	
Pressing Any Length	300
Hot Roller Any Length	300
Road Roller Any Length	300
Hair Styling	250
Blow Dryer Any Length	200
Perming Any Length	2999
Rebonding Any Length	2999
Hair Smoothing Any Length	2999

HAIR CUT	
Triming	80
U/V Cut	130
Split Ends	300
Razor Cut	250
Layer Cut	250
Step Cut	250

WATER PROOF MAKE-UP	
Saree Dress up	150
Party Makeup	700
Bridal Makeup	3000
Full Bridal Package	8000

BLEACH	Face	Half Back	Full Back	Half Front	Full Front	Half Arms	Full Arms	Half Legs	Full Legs	Full Body
Fruit Bleach	90	90	140	100	140	140	180	180	240	480
Fem Bleach	90	110	150	110	150	160	200	200	260	700
Gold Bleach	140	160	200	150	200	200	250	250	300	660
Oxy Bleach	180	210	250	200	260	260	360	360	400	750
Body Care (Amonia Free)	230	260	300	260	300	250	400	400	460	850
Loreal Dtan	280	280	380	280	380	280	380	280	380	1100
Dabur Keser Bleach (Amonia Free)	200	300	250	350	250	200	350	280	350	1000

**FESTIVAL OFFER**  
15% off if you pick any 10 services

**Minimum Order 300/-**

**7 Days Open**  
Timing : 10 am to 8 pm

Note : Festival Packages are also available in discounted rates  
For Booking Contact : Preeti : 9350755074, 8587071435



## Adopt a Child for Education



Donors can adopt a child's education and make yearly donations to cover the expenses of a child. Donors are matched with a student and will receive the child's details with a photo, followed by periodic progress reports of the child each term. Yearly donations can be made between January and March either online or through check, bank draft or cash.

### Adopt a Child for Education

501/-Monthly  
6000 Yearly  
21000 One Time

**For Online Donation, Please Log in to [www.jeevansawaro.com](http://www.jeevansawaro.com)**

YOU CAN DONATE IN CASH AGAINST RECEIPT

You Can Directly Donate in Our Society Account as Per Following Bank Details...

Bank of Baroda ( For NEFT/Cash/Cheque Deposit)

Account Name : Jeevan Sawaro Welfare Society

Account Number : 30300100005505

Branch Name : DWARKA (3030)

IFSC Code : BARB0DAWARK

Bank Address : Plot No.1, Mlu Pocket - 6, 1st Floor, Vardhman Prasad Plaza, Dwarka, New Delhi, -110075

## Donate for Homeless



Jeevan Sawaro Welfare Society in India depend on donations to care for 450 homeless people: children, mentally ill and elderly. Their hearts r huge – their caring beautiful – their pockets empty.

Everyone has the right to a standard of living adequate for the health and well-being of himself and of his family, including food, clothing, housing and medical care and necessary social services, and the right to security in the event of unemployment, sickness, disability, widowhood, old age or other lack of livelihood in circumstances beyond his control.”

Homelessness- What it is?

Homelessness is the condition and social category of people who lack housing, because they cannot afford, or are otherwise unable to maintain, a regular, safe, and adequate shelter.

## Donate for Homeless Min Rs.501

**For Online Donation, Please Log in to [www.jeevansawaro.com](http://www.jeevansawaro.com)**

YOU CAN DONATE IN CASH AGAINST RECEIPT

You Can Directly Donate in Our Society Account as Per Following Bank Details...

Bank of Baroda ( For NEFT/Cash/Cheque Deposit)

Account Name : Jeevan Sawaro Welfare Society

Account Number : 30300100005505

Branch Name : DWARKA (3030)

IFSC Code : BARB0DAWARK

Bank Address : Plot No.1, Mlu Pocket - 6, 1st Floor, Vardhman Prasad Plaza, Dwarka, New Delhi, -110075



## Donate for Scholarship



You can contribute any amount, no matter how small. As Jeevan Sawaro is both a home and a school for children from families that cannot afford to pay any sum, we meet all their needs. Just like any home, we provide residential care, food, clothing, medical attention and recreational supplies. In addition, we offer an excellent education for the children. Your contribution, regardless of the size, will make a difference.

## Donate for Scholarship

501 Monthly  
6000 Yearly  
21000 One Time

**For Online Donation, Please Log in to [www.jeevansawaro.com](http://www.jeevansawaro.com)**

YOU CAN DONATE IN CASH AGAINST RECEIPT

You Can Directly Donate in Our Society Account as Per Following Bank Details...

Bank of Baroda ( For NEFT/Cash/Cheque Deposit)

Account Name : Jeevan Sawaro Welfare Society

Account Number : 30300100005505

Branch Name : DWARKA (3030)

IFSC Code : BARB0DAWARK

Bank Address : Plot No.1, Mlu Pocket - 6, 1st Floor, Vardhman Prasad Plaza, Dwarka, New Delhi, -110075

## Donate for SR.Citizen



The increasing number of nuclear families and questionable value systems in today's Indian Society has resulted in a large number of helpless senior citizens being left high drive in their time of need.

With children unable to take care of their parents due to financial problems, or parents left to age back home while the child moves cities or countries, we at World Hope Foundation intend to be a shoulder, a helping hand, a support to this group of Indian society.

With a passion to help our community in better living, the World Hope Foundation is here to support senior citizens through the 600 centres we intend to build across the country.

## Donate for SR.Citizen Min 501

**For Online Donation, Please Log in to [www.jeewansawaro.com](http://www.jeewansawaro.com)**

YOU CAN DONATE IN CASH AGAINST RECEIPT

You Can Directly Donate in Our Society Account as Per Following Bank Details...

Bank of Baroda ( For NEFT/Cash/Cheque Deposit)

Account Name : Jeevan Sawaro Welfare Society

Account Number : 30300100005505

Branch Name : DWARKA (3030)

IFSC Code : BARB0DAWARK

Bank Address : Plot No.1, Mlu Pocket - 6, 1st Floor, Vardhman Prasad Plaza, Dwarka, New Delhi, -110075



## Donate for Cancer Patients



Jeevan Sawaro Welfare Society Cancer Cure Fund is a unique initiative of the Jeevan Sawaro Welfare Society to financially assist underprivileged cancer patients in initiating and completing their treatment.

Donations received from investors in the constitutes the Jeevan Sawaro Welfare Society Cancer Cure Fund which is used to fund the cancer treatment of needy patients. The total donation amount of Rs. 12.77 Crores has been received as donation behalf of the investors. This donation to Jeevan Sawaro Welfare Society has made an invaluable difference in the lives of many needy cancer patients. We are pleased to inform you that since October 2011, the donations received from the investors of the Cancer Cure, have been used to grant financial aid for medical treatment to 609 patients aggregating to Rs. 14.89 Crores. Of these, more than 80% of the patients are less than 30 years of age. Timely financial assistance for medical treatment can indeed change their lives forever.

Every moment of a cancer patient's life is one of unbearable, relentless pain. Help Age India works extensively in the field of palliative care, with the task of reducing the pain that terminally ill cancer patients suffer. Our work has grown stronger and stronger, and we now treat over 30,000 patients. However, we need funds to treat more and more. To help a cancer patient takes only Rs. 3,600 a year, which means it will cost you less than Rs. 10 a day.

**Donate for Cancer Patients-Min 501**  
**For Online Donation, Please Log in to [www.jeevansawaro.com](http://www.jeevansawaro.com)**

YOU CAN DONATE IN CASH AGAINST RECEIPT

You Can Directly Donate in Our Society Account as Per Following Bank Details...

Bank of Baroda ( For NEFT/Cash/Cheque Deposit)

Account Name	:	Jeevan Sawaro Welfare Society
Account Number	:	30300100005505
Branch Name	:	DWARKA (3030)
IFSC Code	:	BARB0DAWARK
Bank Address	:	Plot No.1, Mlu Pocket - 6, 1st Floor, Vardhman Prasad Plaza, Dwarka, New Delhi, -110075

## Donate for Literacy



Thank you for your interest in the Jeevan Sawaro Welfare Society and for your support in fighting global illiteracy. Your donation will be used to fund initiatives which aim to improve the literacy levels of marginalised people in some of the neediest communities around the world.

We offer many simple ways that you can donate to the Jeevan Sawaro Welfare Society. We are a non-profit organisation and all donations are tax-deductible.

### Donate for Literacy

- 501/-Monthly
- 6000 Yearly
- 21000 One Time

**For Online Donation, Please Log in to [www.jeevansawaro.com](http://www.jeevansawaro.com)**

YOU CAN DONATE IN CASH AGAINST RECEIPT

You Can Directly Donate in Our Society Account as Per Following Bank Details...

Bank of Baroda ( For NEFT/Cash/Cheque Deposit)

Account Name : Jeevan Sawaro Welfare Society

Account Number : 30300100005505

Branch Name : DWARKA (3030)

IFSC Code : BARB0DAWARK

Bank Address : Plot No.1, Mlu Pocket - 6, 1st Floor, Vardhman Prasad Plaza, Dwarka, New Delhi, -110075



# JEEVAN SAWARO

## Welfare Society (Regd.)

**Donate  
Save  
Smile**

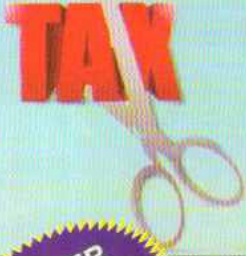

**Donate to  
make a difference.**  
Get 100% tax exemption  
on your donations.



**MEMBER  
SHIP FEE  
₹ 100/-**

**You can donate in Cash against Receipt  
or**

You can directly donate in our society account as per following bank details:

**BANK OF BARODA, A/C NO.30300100005505**

**RTGS/NEFT IFSC CODE:BARB0DAWARK, 3030 DWARKA BRANCH**

**Plot No.1,mLu Pocket-6,1st Floor,vardhman Prasad Plaza,dwarka,new Delhi-110075**

**OUR VISION : TO PROVIDE ROTI-KAPDA-MAKAN TO EACH AND EVERY INDIVIDUAL OF INDIA**

**OUR MISSION : TO BECOME NO.1,SOCIAL SERVICE PROVIDER SOCIETY IN INDIA BY 2020**

**OUR UPCOMING PROJECTS :**

**JEEVAN SAWARO MEDICAL COLLEGE • JEEVAN SAWARO ROTI-KAPDA-MAKAN CENTRE • JEEVAN SAWARO CONSULTANCY CENTRE • JEEVAN SAWARO 24\*7 HELPLINE CENTRE • JEEVAN SAWARO PERSONALITY DEVELOPMENT CENTRE • JEEVAN SAWARO SR. CITIZEN HOMES • JEEVAN SAWARO PARTY**

**JEEVAN SAWARO COMPUTER TRAINING CENTRE • JEEVAN SAWARO SR.SECONDARY SCHOOL • JEEVAN SAWARO CHILD WELFARE CENTRE • JEEVAN SAWARO HOTEL • JEEVAN SAWARO LOW BUDGET HOMES • JEEVAN SAWARO ENGINEERING COLLEGE • JEEVAN SAWARO HOSPITAL • JEEVAN SAWARO AASHRAM**

**Benefits of Society Membership:-**

- ★ Get Tax Benefits U/s 80G
- ★ Get 1Lac Accidental Insurance Cover
- ★ Membership Certificate
- ★ Society ID Card
- ★ Get an Opportunity to work for our society & earn handsome incentive
- ★ 24x7 Support System for Your Various Needs
- ★ All Type of Educational Services of Various University at Discounted Rates
- ★ All Type of Jobs through our on panel consultants
- ★ All Type of Legal Helps through our Legal Consultants
- ★ Invitation to attend social/Cultural Program throughout year
- ★ All Type of Residential/Commercial Properties at Discounted Rates
- ★ All Type of Services at Discounted Rates which you deals in daily life like Loans, Taxation, Insurance, Consumer Products, Life Style Products, Holiday etc.
- ★ Get an opportunity to become our core committee member & help us to make a better india

**Regd. Office : 1719, Sec. 16B, Dwarka, New Delhi-110078**

**Mob.: 9716527090, 011-32719296**

**Weeb.: jeevanswaro.com, Email : info@jeevanswaro.com**

**Branch Office : 57B, Gali No. 2, Prem Vihar, Nangli Dairy, Najafgarh, New Delhi-110043**

**• Sukhsagar Plaza, Plot No. 1, Near MCD School, Nangli Vihar, New Delhi-110043**



## MPD 2021

### MPD 2021 At a Glance

Delhi is spread in over 1404 square Kilometers and the Urban Delhi is over 704 square kilometers. The remaining land of 700 square kilometers has been unlocked in the Delhi Master Plan 2021(MPD 2021) under Five Zones with names Zone J, K1/K2, L, M, N, & P-II.

Delhi has witnessed a huge gap between demand and supply of housing units. When the Delhi Master Plan was reviewed in 2006, it was observed that 35 lakh housing units were required whereas DDA provided only 3.5 Lakh units. Lack of infrastructure and acquisition of land in Delhi affected the process of meeting the demand. The process of acquisition was continually challenged by the land owners due to low compensation.

The Government realized these facts and notified a new plan known as MPD 2021 vide Gazette Notification No. SO 141 dated 07/02/2007. The plan focuses on optimum utilization of available resources, both public and private in land assembly, and housing. For the first time in Delhi, DDA has been kept away from the process of land acquisition and private builders/ farmers/ societies have been allowed to come forward and buy or assemble the land in notified zones and designated pockets meant for residential use.

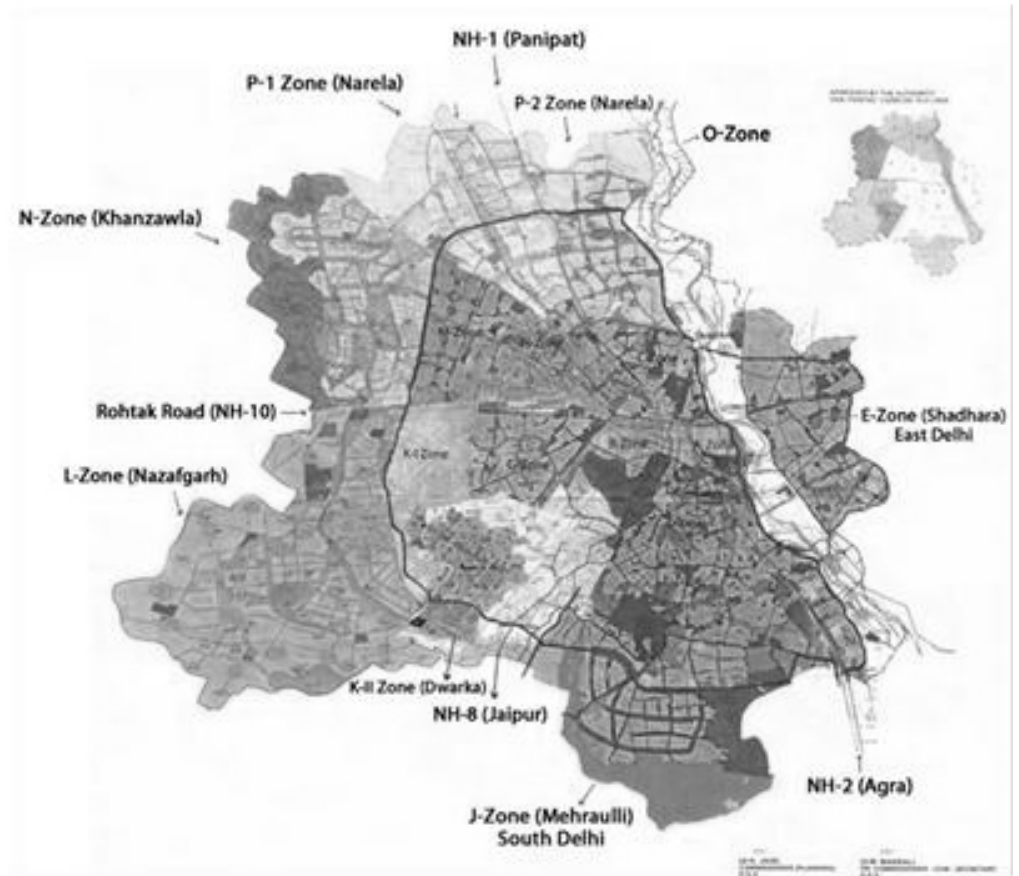

### Way Forward

For planned development, all facilities such as roads, hospitals, police stations etc. will be provided by the Govt. To ensure uniform development across the zone, Govt. has added a new chapter called Land Assembly Policy vide Clause No. 19 under Delhi Master Plan 2021 under which the DEs are required to surrender their acquired lands to DDA and DDA in turn will retain some portions of these lands for its own development use like roads and other infrastructure, while returning the balance land equivalent to the DEs for residential development.

### Road Map

Builders/Societies/Company/land owners are then required to surrender their assembled land to DDA and the DDA will return the land to the builder within the radius of 5 KM considering the factors like roads, public utilities, hospital sites etc. provisioned in the sector plan. Builders/Societies/Company/land owners are then required to prepare their layout plans and start the construction.



## MEMBERSHIP



### The Opportunity

Keeping in view the interest of people to get affordable housing in Delhi, the society had decided to purchase the land in the P II Zone.

### Project

For the project we intend to enrol members for the construction of approximately 250 residential units. This will not only ease the burden of land cost but also that of common areas and utilities.

### Availability of Membership

Membership is open. Allotment & approval of membership is purely on first come first served basis. Members who pay full land cost will be given preference.

### Member

#### How to become a Member

Membership is open. Allotment & approval of membership is purely on first come first served basis. Members who pay full land cost will be given preference. Apply for membership on a prescribed form along with Rs.100 as share money and Rs.2400 as annual subscription charges.

Pay the land share money as per size of the apartment chosen along with membership application form.

All payments are to be made through a Cheque / DD in favour of "Jeevan Vihar Welfare Society".

Membership will be granted after due verification and confirmation of information as provided in the application form.

#### Surrender of Membership

On receipt of written application from the original member following amount shall be refunded.

Refund: Regarding Land Cost, construction cost etc., full amount shall be refunded to the member when any new member replaces him/her, then only he/she would get his/her money back.

Transfer: The member can transfer his/her membership without paying any charges.

Sale: NOC will be required before selling.

#### Payment Schedule

Payment towards the land cost will need to be deposited immediately along with the application. Once construction commences a Construction Linked Payment Plan (CLPP) will be designed and all members shall adhere strictly to the said plan.

#### Cost Escalation

The land cost is fixed as on date. There will be no escalation on the land cost parameter. With regard to construction cost, we have taken into consideration our architects' estimations, based on possible prices of construction material in the year 2016/17. However, any major escalation in the basic cost of materials will be factored into the costing and shall be shared by all members proportionate to the category of flat chosen by them.

#### Development Cost

Any development cost that may be levied by the Govt. shall be charged extra and borne by the members in a uniform manner.

**Maintenance Cost**

Actual maintenance cost shall be arrived at once the possession process is complete.

**Projected plan for execution of the Project**

The society has already drawn up a plan for time bound execution of the project. The total time frame for the completion is pegged at 5-6 years, of which the initial two years would be utilized for development of land procured and thereafter the construction of the flats, etc., is pegged at 3-4 years. However this period shall commence from the date of possession of land and not from the date of registration of Society.



**Estimated completion and offer of possession**

Going by current indications we have reasons to expect construction to commence by 2016/17. This being a new project area with completely open lands, we estimate a completion time of 36-48 months from the start of the project.

**Bye-laws of the Society**

The bye-laws of the Society have been approved by the Registrar

**FLOOR PLANS**

**Specification**

Dinning & Passage  
 floor – Vitrified floor Tile  
 Walls & Ceiling – Plastered surface with plastic Emulsion paint

**Drawing Room**

floor – Vitrified floor Tile  
 Walls & Ceiling – Plastered surface with plastic Emulsion paint

**Bedrooms**

floor- Vitrified floor Tile  
 Walls & Ceiling- Plastered surface with plastic Emulsion paint  
 Toilet- Branded single lever CP fittings, standard sanitary ware and ceramic tiles

**Kitchen**

floor – Vitrified floor Tile  
 Walls & Ceiling – Plastered surface with plastic Emulsion paint  
 Toilet- Granite counter top

**Balconies**

floor – anti skid ceramic tiles





Ceiling – As per exterior

### Doors & Windows

Interiors – Designer Flush/Modular wooden doors with painted finish & SS finish

External – Accessories on wooden frames inside the apartments Wooden windows

### Doors & Windows

State-of-the-art – 24\*7 Security. CCTV surveillance in the entire Complex Boom barriers for controlled vehicular access

Entry & Exit Gates-

### Fire Protection

Fire safety – As per National Building Code

### Facilities

Club, Swimming pool, gymnasium, kids play Size, indoor & outdoor games, multi-purpose hall & cafeteria

### Lifts

Modern high-speed elevators Intercom & camera connected to the security room

### Others

100% power back-up, wi-fi enabled complex, ample parking

### Floor Plan and Costing

Category of flat*	Super Area* (Tentative in sq.ft.)	Land Cost# (in INR)	Construction Cost** (in INR)	Tentative Cost of Flat (in INR)
2BHK	1900	1200000	2600000	3800000
3BHK	2100	1400000	3040000	4440000
4BHK	2500	1600000	3380000	5180000

Built up Area- 2BHK: 1200 sq.ft.,3BHK: 1400 sq.ft.,4 BHK: 1600 sq.ft.

\*Inclusions: Thickness of walls, balconies, terrace, lift area, shaft, common passage and stair case area, area under parking.

\*Exclusions:Community hall, club house, swimming pool, and other facility and utilities.

Note: However final layout shall be prepared at the time of submission of the layout plan and may vary due to changes in the regulation.

- \*\*Final construction cost shall be arrived at depending on the final layout plan as decided in the AGM, input cost of materials, level of amenities to be included, and any other justifiable factor that may come into force at the time of construction.
- \*Category of flats shall be decided after receiving the sufficient number of booking of flats in specific type.
- # Land share money to be paid with the application of membership.
- The above details are being calculated in accordance to the last Gazette Notification No 2076, 6th Sep.2013.
- On any ratification on the Government Polices, the society will abide by the same and any changes(+/-) in the Size/price, the member shall agree to abide by the same. Taxes if any, will be paid by the individual member as applicable.





- External/Internal development charges to be paid in actual with the progress of the construction if applicable.
- The construction cost is purely indicative estimate. The actual cost of construction shall be decided prior to the commencement of the activity and shall depend on the size of the project, modifications in building design, modifications in the floor plan, specifications adopted, height of structure, infrastructure installations etc.
- Any increase/decrease in the construction cost shall be to the members account and shall be in the line with market scenario.
- All the floor plans, Size, specification and dimensions are indicative and are subjected to change as decided by competent authorities

## Dwarka smart city in News

### DDA to implement land pooling policy soon

Delhi Development Authority Vice-Chairman Balvinder Kumar joined the Department this March following a visit to the Noida Development Authority. The 1981 batch IAS officer from Uttar Pradesh came brings with him rich experience in the area of land development. The officer tells Kritika Sharma his plans and the new policies he will all set to implement with the coming of the new BIP government at the Centre.



Delhi Development Authority Vice-Chairman Balvinder Kumar in Delhi on Friday.

**What is your priority as the DDA Vice-Chairman?**  
My priority is to ensure a speedy delivery system for the common man, who has various expectations from

has several elements of public private partnership, landowners, including farmers, can form consortia and tie-up with

**‘Powers of Attorney’ and on Agreement to Sell basis. It also gives all other information regarding documentation, essentials, etc., and how one can apply online.**

**Are you going to hold another camp to simplify the process of property conversion?**  
We will hold a camp at the DDA headquarters in Vikas Bhawan. We will hire young professionals who are not from the Department to assist people with their doubts and queries related to conversion of property. Also, we have started three centres in Gokhale, Dwarka and Laxmi Nagar where the residents can get their work done.

### Outer Delhi set to get a ‘smart’ city

DDA Will Have It Built On 24,000Ha In Najafgarh, Narela And Kanjhawala

**NEW DELHI:** Commercial focus may move out of New Delhi with big plans of Smart City development being made in the outskirts. Under the direction of the urban development ministry, DDA is preparing a proposal to turn areas they had identified for land pooling into smart, integrated Smart City. Around 24,000 hectares in Najafgarh, Kanjhawala and Narela will be converted into a modern city. It will have, among other facilities, 100% power, 10% internet connectivity, 10% water supply and high frequency mass transport.

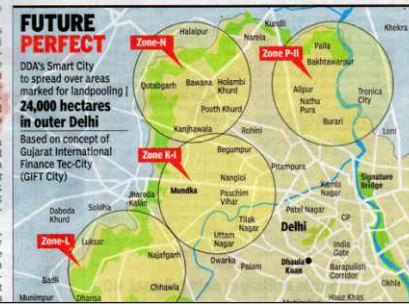

As a model, DDA has picked the Gujarat International Finance Tec-City or GIFT City as it is otherwise known as, which was the first Smart City commissioned by Narendra Modi as part of the 100 Smart City campaign. There is a lot to learn from the manner in which GIFT City is shaping up. The area where it's coming up is known like Outer Delhi, as we will try to replicate their efforts of water regeneration and recycling. For this we have decided to appoint a world-class consultant who will advise us in water conservation, and another consultant to advise us on smart waste treatment facilities. Smart City will be model not only in technical approach but also in its approach towards utilizing precious natural resources like water," Kumar said.

# DDA clears land pooling policy

**TIMES NEWS NETWORK**  
**TIMES OF INDIA 23.03.2013**  
**New Delhi: Paving the way for private developers to play a big role in residential development**

## DDA okays draft land pooling policy

**200 Villages Chosen, Minimum Requirement Lowered To 2Ha**

**ALL FOR THE SAKE OF DEVELOPMENT**  
200 new villages in Delhi — in places such as Mehrauli, Okhla, Ghazipur, Ghazipur, Baroli, Bahadurpur and Bahadurpur — are expected to be developed under land pooling policy.

**300 new villages in Delhi** — in places such as Mehrauli, Okhla, Ghazipur, Ghazipur, Baroli, Bahadurpur and Bahadurpur — are expected to be developed under land pooling policy.

**79,000 acres** potential area that could be pooled through land pooling.

**10 lakh** housing units that could be set up in this land pooling.

**2 hectares** minimum area required for pooled land area pooling.

**20 hectares 40% (AI development residential nature)**

**Above 20 hectares 60% (10% residential, 50% commercial, 20% Private Semi-Private facilities)**

**15% of total FAR required for DDA category**

**10% of total FAR required for DDA category**

**10% of total FAR required for DDA category**

### DDA poised to finalize MPD change

**Continued from P1**

The move is said to have the backing of urban development minister Kamal Nath. Officials from the planning department said DDA is now close to finalizing the process of amending the MPD to include residential development in these corridors. The proposal had been approved by the committee reviewing the master plan and was put up for suggestions and objections from the public.

According to senior planning officials at DDA, the proposal was likely to have been passed unopposed but then the authority decided to again review the objections and suggestions it had received. "It was decided that suggestions and objections to the proposal will be taken up before deliberation on the proposal is made in the authority's next meeting," said a planning department official.

Senior officials say 247 objections and suggestions have come to DDA so far. Among the suggestions being considered is a proposal to increase the FAR of the community centre and district centre to bring it at par with the commercial centre in developed areas with 250 FAR.

The amendment required for the plan to be implemented is in MPD 2011's chapter 5 — Trade and Commerce — where the term 'non residential' in para 5.7.1 will be changed to 'residential' in the definition of land usage in the facility corridor. Other land usages defined the corridors are commercial, recreational, public, semi-public, utilities, service and repair.

#### TAPPING RESOURCES



**Outer Delhi areas which will benefit from inclusion of residential use in facility corridors**

**Transit-oriented development (TOD)** | A mixed-use residential and commercial area designed to maximize access to public transport, and reduce distances between home, work and entertainment along corridors of public transport.

**Facility corridors** | Part of Delhi's TOD plans in Outer Delhi, also known as urban extension areas.

**Activities permitted at facility corridors** | Commercial, recreational, public and semi-public, utilities, service and repair.

**XIV htestates**

**MASTER PLANS**

**harnessing**

**SPECIAL ISSUE**

## ES PROPERTY

**GLITTERING STARS OF NORTH**

Thanks to the new land-pooling policy incorporated in the MPD-2011, people who always wanted to buy a house in Delhi, but could not owing to the affordability factor, can now secure a permanent address in the national capital. **PRABHAKH SENIA** writes

Landowners should have approved a path-breaking policy based on the concept of transit-oriented development (TOD) in the definition of land usage in the facility corridor. The amendment required for the plan to be implemented is in MPD 2011's chapter 5 — Trade and Commerce — where the term 'non residential' in para 5.7.1 will be changed to 'residential' in the definition of land usage in the facility corridor. Other land usages defined the corridors are commercial, recreational, public, semi-public, utilities, service and repair.

### DDA poised to finalize MPD change

**Continued from P1**

The move is said to have the backing of urban development minister Kamal Nath. Officials from the planning department said DDA is now close to finalizing the process of amending the MPD to include residential development in these corridors. The proposal had been approved by the committee reviewing the master plan and was put up for suggestions and objections from the public.

According to senior planning officials at DDA, the proposal was likely to have been passed unopposed but then the authority decided to again review the objections and suggestions it had received. "It was decided that suggestions and objections to the proposal will be taken up before deliberation on the proposal is made in the authority's next meeting," said a planning department official.

Senior officials say 247 objections and suggestions have come to DDA so far. Among the suggestions being considered is a proposal to increase the FAR of the community centre and district centre to bring it at par with the commercial centre in developed areas with 250 FAR.

The amendment required for the plan to be implemented is in MPD 2011's chapter 5 — Trade and Commerce — where the term 'non residential' in para 5.7.1 will be changed to 'residential' in the definition of land usage in the facility corridor. Other land usages defined the corridors are commercial, recreational, public, semi-public, utilities, service and repair.





**JS Jeevan Sawaro**  
Welfare Society (Regd.)

**Offers**

**Low Budget Homes at Dwarka Extn.**

Land Cost and Forming  
Tentative Part of the Budget is as follows:

Category of flat*	Super Area* (Tentative in sq. ft.)	Land Cost* (in INR)	Construction Cost* (in INR)	Tentative Cost of Flat (in INR)
2BHK	1900	1100000	1000000	2100000
3BHK	2100	1400000	1000000	2400000
4BHK	2700	1800000	1100000	2900000

\*Based on 5000 sq.ft. plot size. All prices are in INR.

**Jeevan Sawaro Welfare Society (RBGD)**

Regd. office : Jeevan Sawaro Building, Plot No. 1, Near M.C.D School, Nangli Vihar, New Delhi - 110040

Ph : 011-3271920, 9716527090, 9268000801 Email : info@jeevansawaro.com

Website : www.jeevansawaro.com



Construction is our passion

For Booking  
Please Contact  
Shubhash Sharma  
**9810764956**



# BOOK AN OFFICE SPACE IN COSMIC MASTERPIECE @ Rs.15000 p.m\*

**Site Address:** Plot No.1, Sector 154, Noida, Uttar Pradesh, India

**COSMIC STRUCTURES LIMITED** (An ISO 9001:2008 Certified Company)

**Registered Office:** 9<sup>th</sup> Floor, Hotel Le Meridien, Commercial Tower, Janpath, New Delhi-110 001, India.

**Corporate Office:** A-17, Sector-16, Noida-201 301, Uttar Pradesh, India | Website: [www.cosmicindia.com](http://www.cosmicindia.com)

Disclaimer: This communication is not for sale but for information purpose only. It is not a legally binding offer. Mentioned amenities, images, specifications and features are indicative and are subject to change. Terms & conditions apply.

ACCREDITATIONS



MEMBER OF :

